

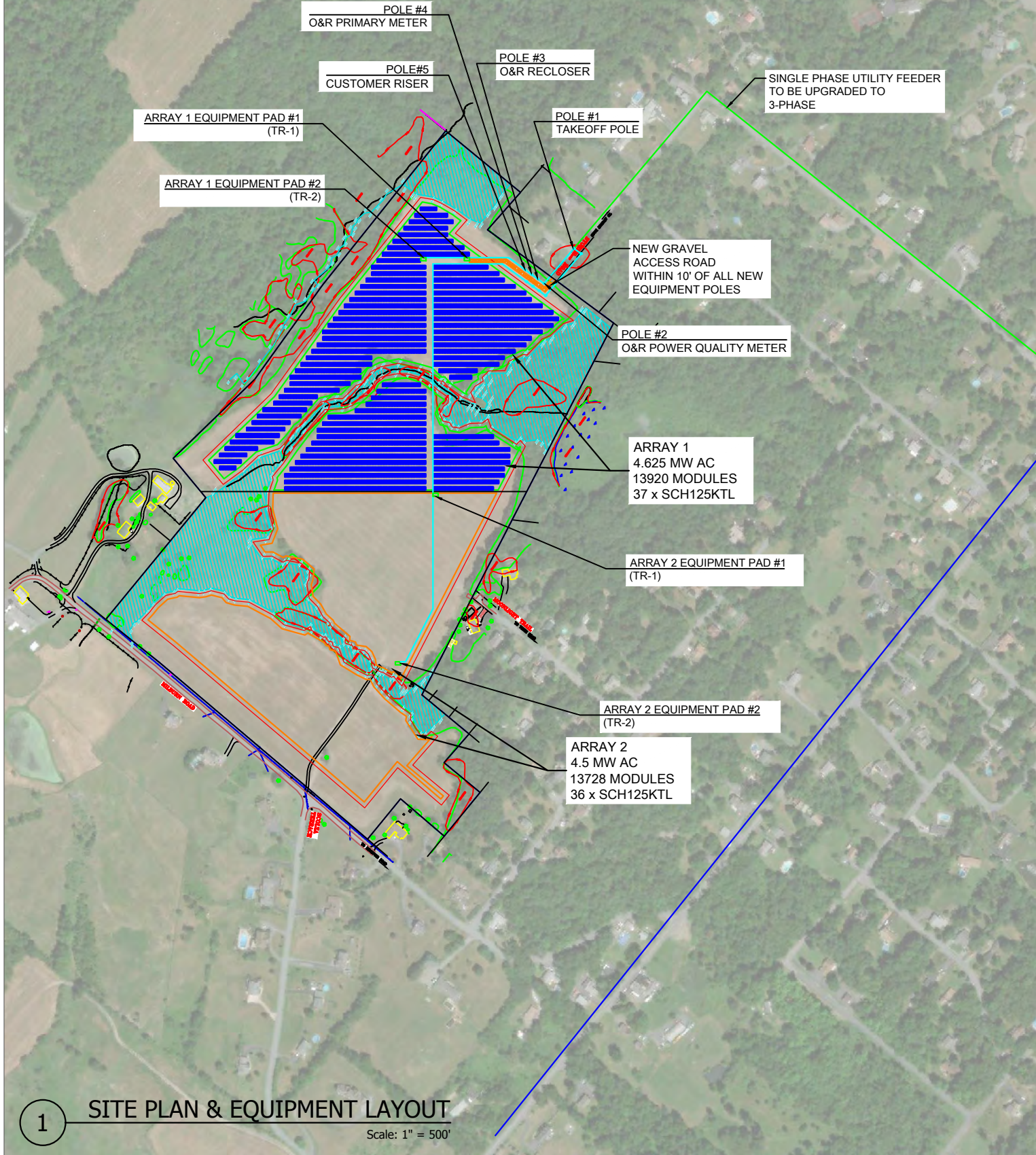

**NOTES:** 1. EQUIPMENT LOCATION TO BE FIELD VERIFIED  
 2. SITE COMPLIANCE WITH APPROPRIATE STATE AND LOCAL CODES TO BE VERIFIED BY AUTHORITY HAVING JURISDICTION



**1 SITE PLAN & EQUIPMENT LAYOUT**  
 Scale: 1" = 500'

**PV SYSTEM SUMMARY**

TOTAL STC DC SYSTEM SIZE	5985.6 kW
SOLAR MODULE MODEL	HANWHA Q.PEAK DC
SOLAR MODULE STC DC RATING	430 W
SOLAR MODULE INFO	81.9" x 40.6" x 1.38", 55.1 lbs
SOLAR MODULE COUNT	13920
RACKING SYSTEM	GROUND MOUNT RACKING
PITCH OF ARRAY	20°
INVERTER MODEL	37 x CPS SCH125KTL
ARRAY AZIMUTH	180°
PANEL CLEARANCE	3'
INTERCONNECTION VOLTAGE	13.2 kV (O&R)

**LEGEND**

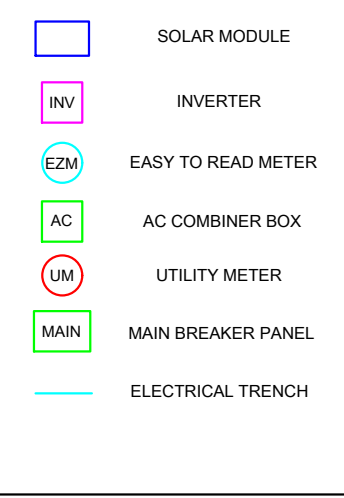

**General Notes**

THE INSTALLATION OF PV SYSTEM SHALL BE IN ACCORDANCE WITH THE MOST RECENT NATIONAL ELECTRIC AND BUILDING CODES AND STANDARDS, AS AMENDED BY JURISDICTION

ELECTRICAL STAMP AREA

THIS INFORMATION IS CONFIDENTIAL AND PROPRIETARY TO SOLAR LIBERTY ENERGY SYSTEMS, INC. PLEASE DO NOT SHARE THIS WITH ANYONE UNLESS THERE IS A WRITTEN APPROVAL FROM SOLAR LIBERTY.

No.	Revision/Issue	Date
8	Civil Survey - Hanwha 430W	07/23/21
7	Revised Electrical	05/17/21
6	Revised for Wetlands	05/03/21
5	Revised for AC Size Cap	01/08/21
4	Revised for 20' Tilt	10/22/20
3	Revised per Town Code	10/05/20

**2 PV SYSTEM OVERVIEW**  
 Scale: N.T.S.

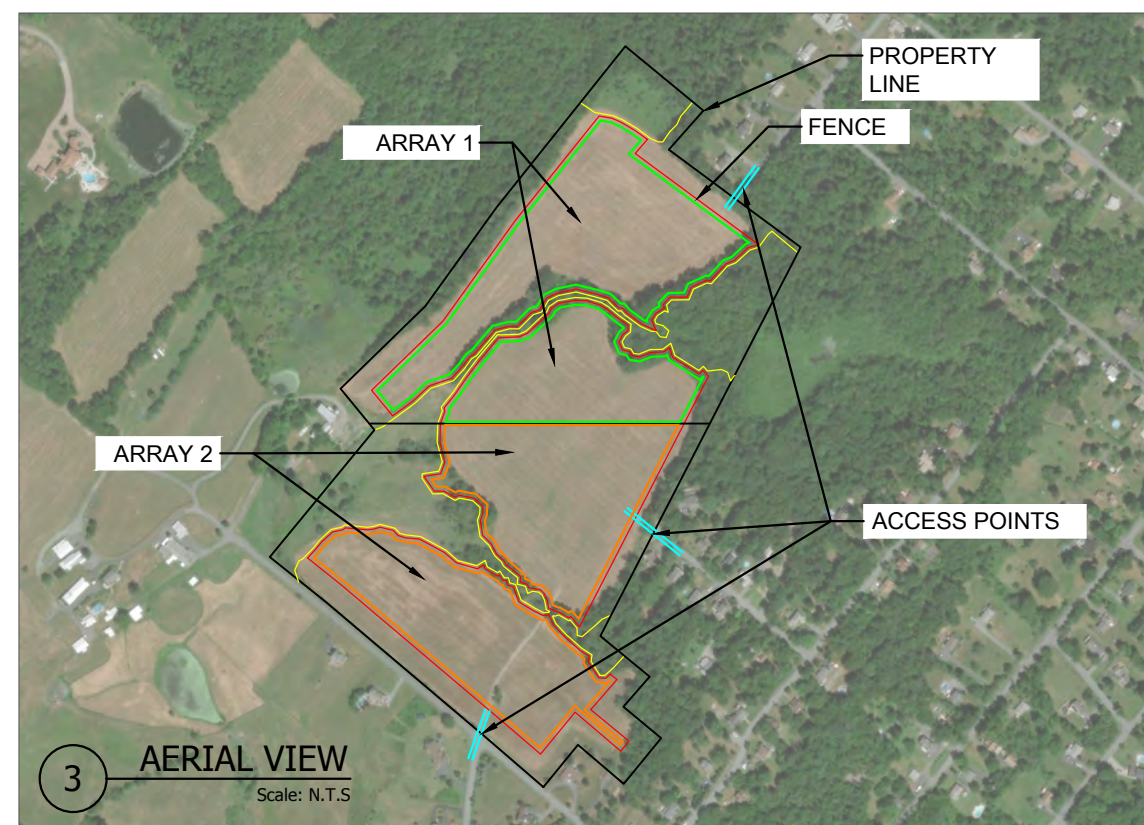

**3 AERIAL VIEW**  
 Scale: N.T.S.

**SOLAR LIBERTY**  
 THE FUTURE OF ENERGY INDEPENDENCE

6500 Sheridan Drive  
 Suite 120  
 Buffalo, NY 14221  
 866-80-RENEW

**NABCEP**  
**CERTIFIED**  
 PV Installation Professional

**Project Name and Address**

Solar Energy Partners  
 Goshen Array #1  
 18 Milburn Rd  
 Goshen, NY 10924

Drawn By CJP	Checked By LVL
Date 09/09/2020	Date 09/09/2020
Scale AS NOTED	Sheet PV-S1